

Om Anbringelse af Smøreliebeh.

se ogsaa Tegn. Nr. 128 L 16.84.

STYKLISTE NO. 55454		TEK. TIL SIF. 10			
NO.	STYK.	BETEGNELSE	MATERIAL	MAALED.	MODEL. MERKE.
1	2	Barejern $U 65 \times 42 \times 7,5 \times 65$	Flyasjern	4 Nr. 6 1/2	x 30 90.
2	2	Afstivning L. ca 800	---	---	x 45 x 45 x 7 x 1625
3	2	Skrue $5/8 \times 32$	---	---	27 0 x 115
4	6	Bolt m. Mat $5/8 \times 35$	---	---	Mogasin.
5	8	do. do. $1/2 \times 32$	---	---	---
6	8	Fjederstive $5/8$	Staal	---	---
7	8	do. $1/2$ "	---	---	---
8	1	Mellemleg.	Bøgetræ	210 x 50	} x 825.
9	1	do.	---	---	

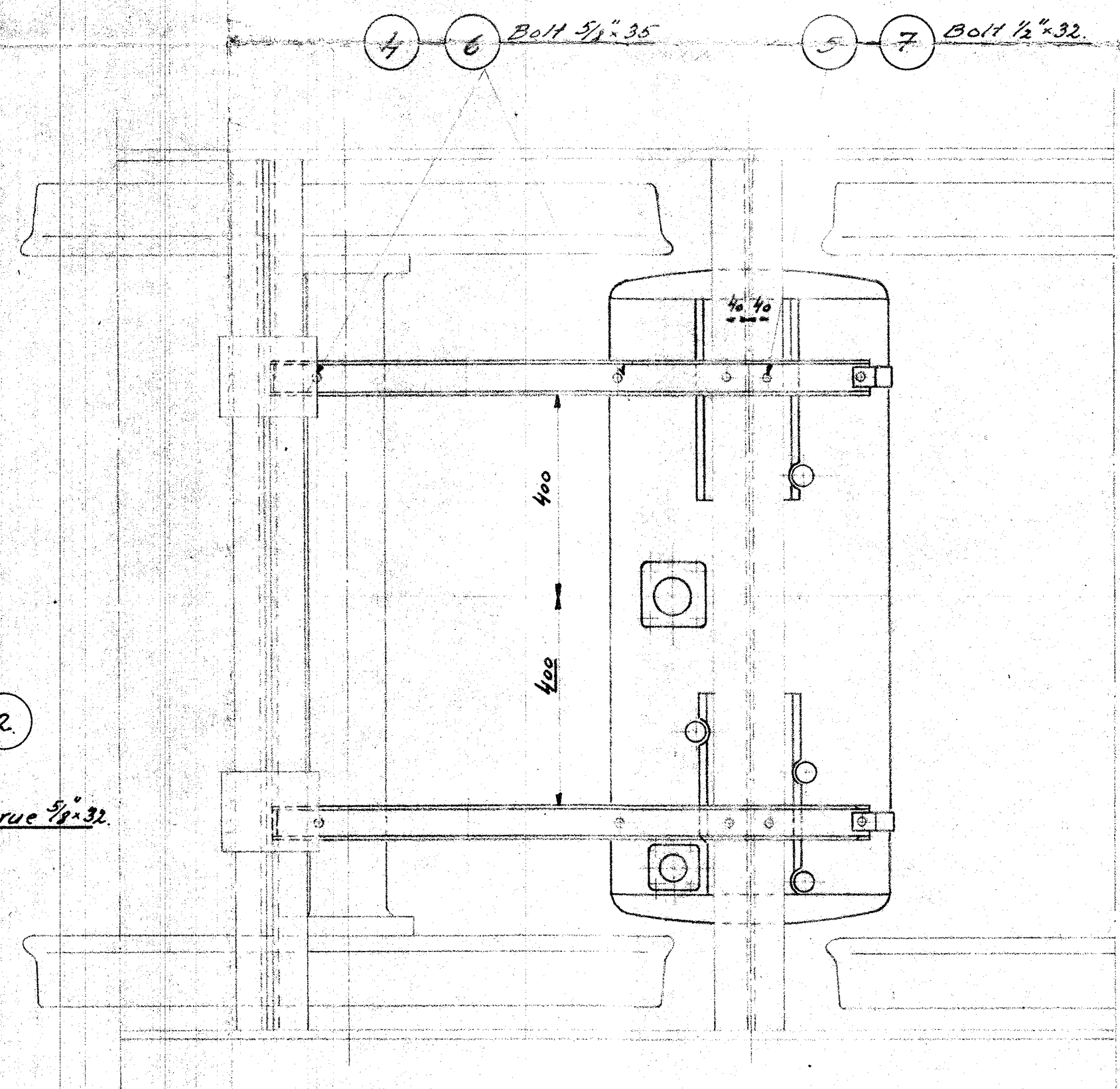
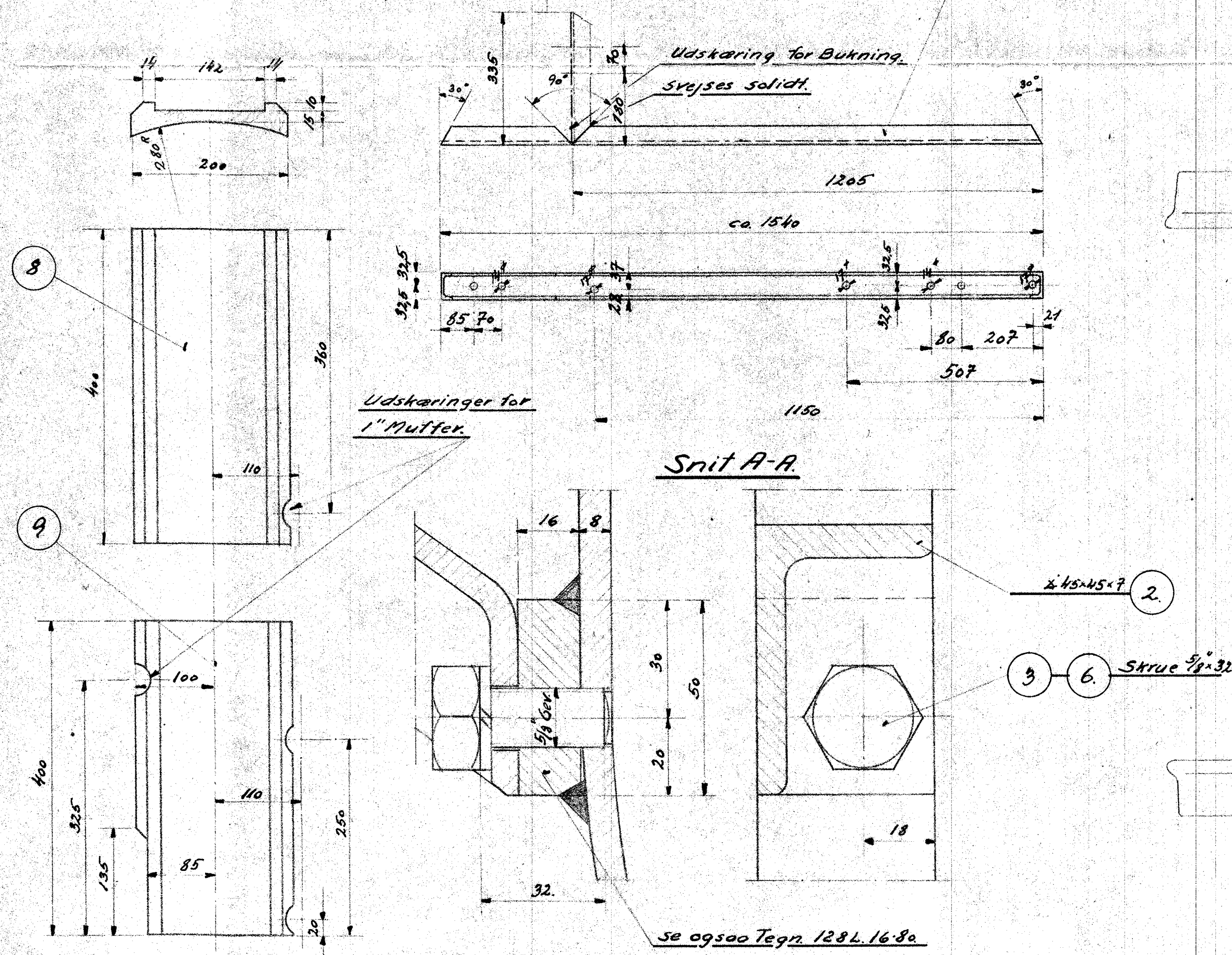
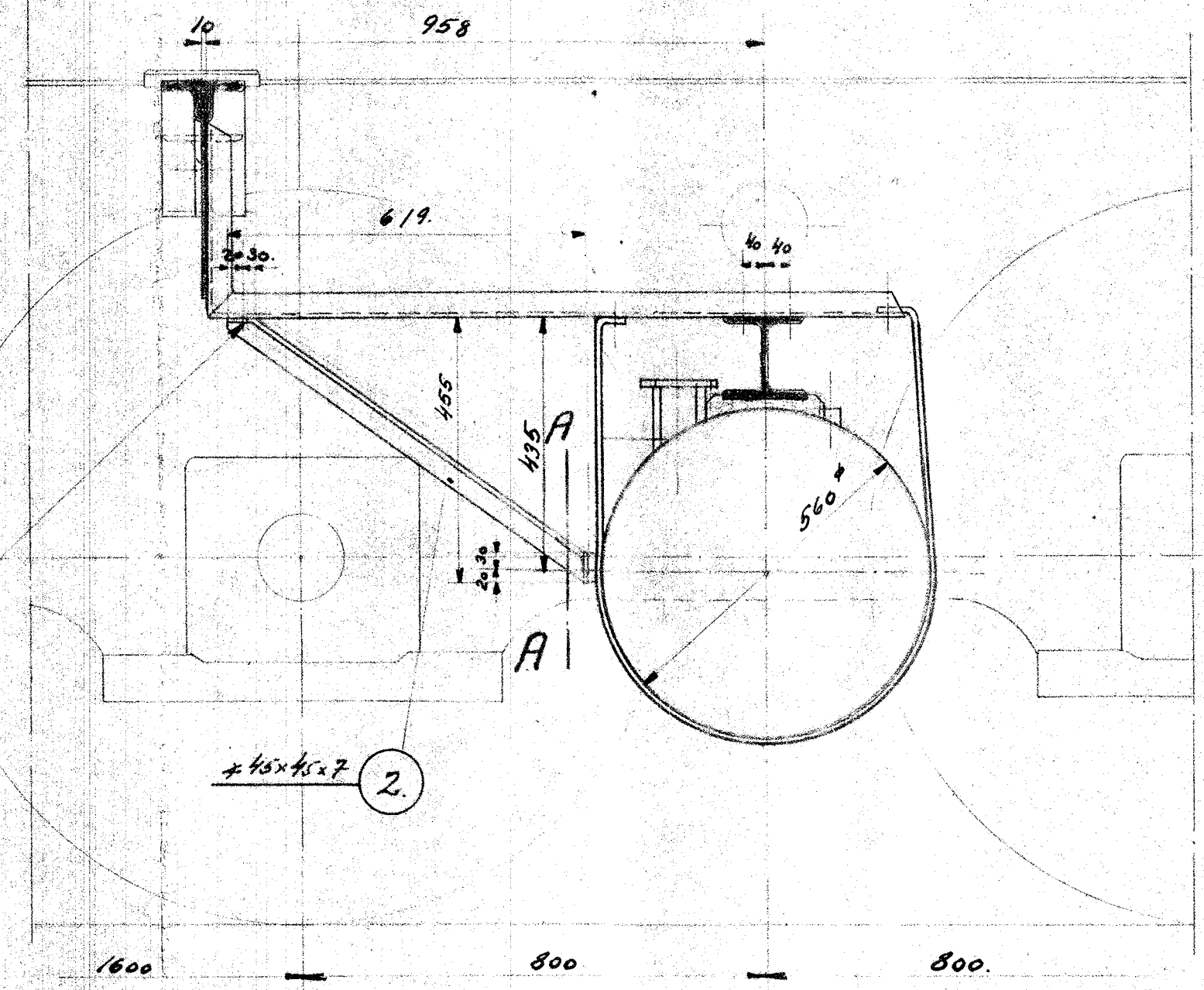
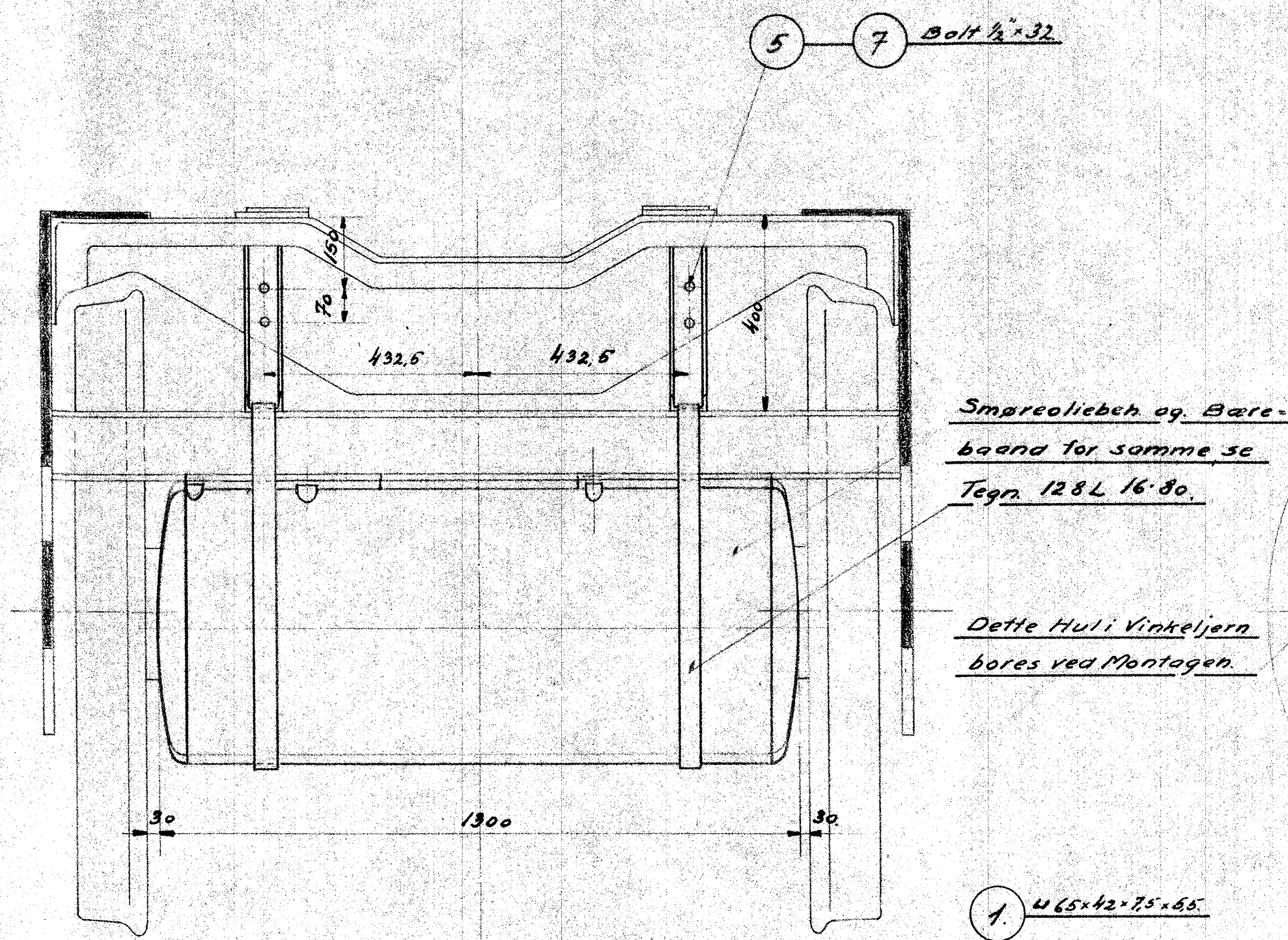

DATE: _____ FORANDRINGER: _____
A/S TRICHIS AARHUS
Betastelse af Smøreliebeh.
Diesel-el. 410HK. Motorlokomotiv.
 MODEL: N.D. MAALESTOF: 1:10, 1:5, 1:1
 DATE: 1-11-31
128 L 16.82.